REV.	DESCRIPTION	DATE	DWN	APVD
C	C ECN11072101	21JUL11	YJ	WZ
C1	C1	10Sep12	lee	WZ

NOTE:
1. MATERIAL:
   HOUSING: HIGH TEMPERATURE PLASTICS.
   CONTACTS: COPPER ALLOY.
   SPRING WITH BOARDLOCKS: STAINLESS STEEL SUS304-H.
   SHELL:STAINLESS STEEL.
2. FINISH:
   CONTACTS: (SEE TABLE) GOLD PLATED ON CONTACT AREA,
   100μ" Min MATTE-TIN PLATING ON SOLDER TAIL,
   WITH ENTIRE CONTACT UNDERPLATED 50μ" Min NICKEL.
   BOARDLOCKS WITH SPRING: 30μ" Min NI-PI PLATED.
   SHELL: 30μ" Min NI-PI PLATED

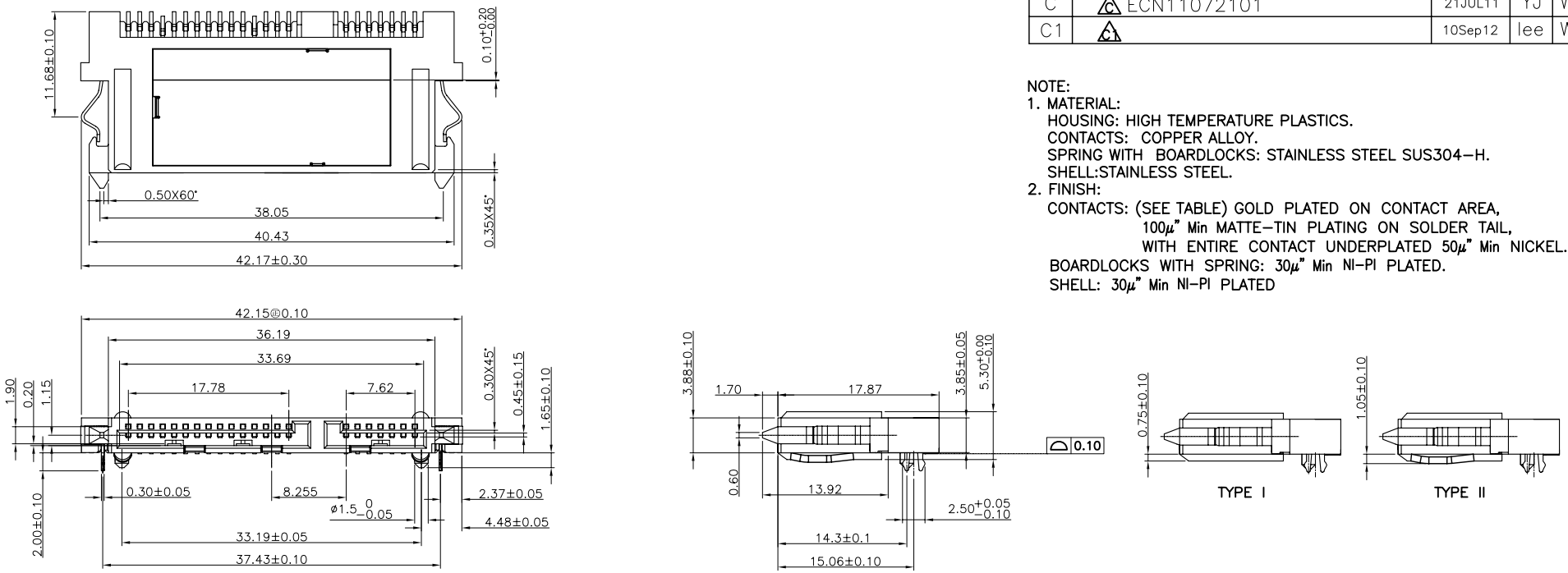

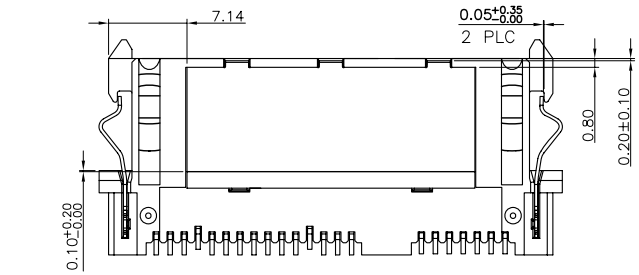

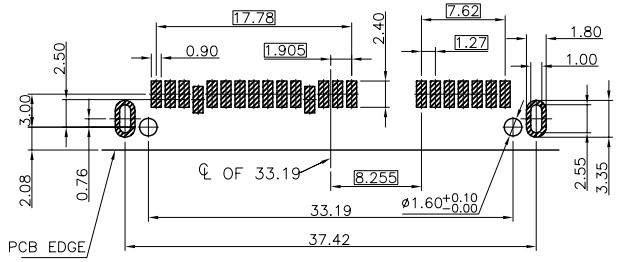

RECOMMEND PCB LAYOUT
T=1mm, PCB TOLERANCE:±0.05

C1	GP	TYPE II	[G/F]	09-0096-05
	ROHS	TYPE II	[G/F]	09-0096-04
		TYPE I	[30μ"]	09-0096-03
			[15μ"]	09-0096-02
			[G/F]	09-0096-01
	Environmental standard	TYPE	MIN. GOLD THICKNESS	PART NUMBER

TOLERANCES UNLESS OTHERWISE SPECIFIED:
0 PLC ± –
1 PLC ± 0.3
2 PLC ± 0.2
3 PLC ± 0.15
4 PLC ± –
ANGLES ± 3°

MATERIAL: SEE NOTE
FINISH: SEE NOTE
PROJECTION

DWN CIYONG_JIANG 21JUL2011
CHK Gavin_Chen 21JUL2011
APVD WEI_ZHANG 21JUL2011
PRODUCT SPEC
APPLICATION SPEC
WEIGHT 4.12 g
DIMENSIONS: MM

Zhongxiang Electron Science CO.,LTD

NAME: SATA 22P, RIGHT ANGLE SMT TYPE.

SIZE A3 | DRAWING NO C-09-0096 | RESTRICTED TO –

CUSTOMER DRAWING | SCALE – | SHEET 1 OF 1 | REV C1